

# Basic Rules

- 1 Shuffle and deal the cards face down.
- 2 Players pick up their cards and look at their top cards only.
- 3 Player 1 (left of dealer) chooses and calls out their best stat (e.g. 'Members - 28').
- 4 The other players see if they can beat this stat (highest number wins ).
- 5 The card with the highest stat wins all of the top cards and adds them to the base of their pile.
- 6 The winner of the round chooses the stat for the next round.
- 7 Players are eliminated when they lose their last card.
- 8 The first player to get all of the cards wins.

Recommended number of players: 2-5

Expected round time : 5'-10'

## Fields of activity symbols



Sun



Geothermal



Supply Electricity



Energy Efficiency



Network Electricity



Financing



Transport



Flexibility



Mobility



Community  
development



District heating



Energy Poverty



Wind



Hydro



Biomass

# Aran Islands Energy Co-Operative

Galway 



## Fields of activity



Founding year

**2012**

Members

**112**

Gender Diversity

**44.4%**

Energy Poverty Support

**17%**

Active participation

**20%**

Installed Capacity (kW)

**370**

# Collective Energy

Athens 



## Fields of activity



Founding year

**2020**

Members

**51**

Gender Diversity

**37%**

Energy Poverty Support

**5%**

Active participation

**57%**

Installed Capacity (kW)

**100**

# COMMONEN energy community

Ioannina 

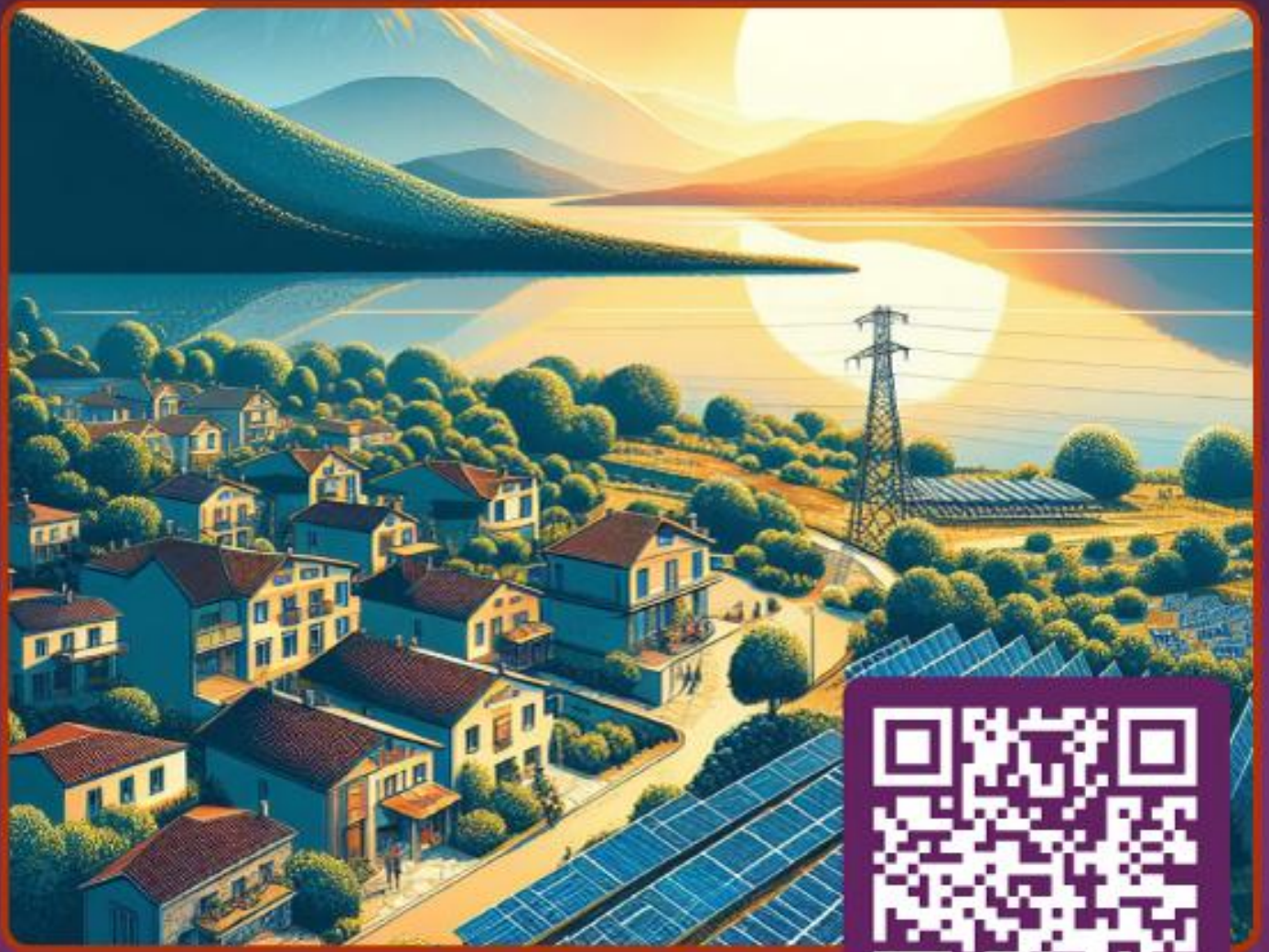

## Fields of activity



Founding year

**2022**

Members

**61**

Gender Diversity

**41%**

Energy Poverty Support

**3%**

Active participation

**87%**

Installed Capacity (kW)

**200**

# Comunitat Energètica d'Amer

Girona 



## Fields of activity



Founding year

**2022**

Members

**12**

Gender Diversity

**8%**

Energy Poverty Support

**15,3%**

Active participation

**80%**

Installed Capacity (kW)

**45,9**

# Comunitat Energètica de Castelló de Farfanya

Castelló de  
Farfanya



## Fields of activity



Founding year

**2023**

Members

**40**

Gender Diversity

**44.4%**

Energy Poverty  
Support

**61.11%**

Active  
participation

**68%**

Installed  
Capacity (kW)

**81.3**

# Comunitat Energètica de Cornellà del Terri

Girona 



Fields of activity



Founding year

**2022**

Members

**28**

Gender Diversity

**30%**

Energy Poverty Support

**10%**

Active participation

**70%**

Installed Capacity (kW)

**47**



# Comunitat Energètica de La Celler de Ter

Girona 



## Fields of activity



Founding year

**2022**

Members

**19**

Gender Diversity

**20%**

Energy Poverty Support

**5%**

Active participation

**90%**

Installed Capacity (kW)

**43,2**

# Comunitat Energètica de La Vall d'en Bas

La Vall d'en Bas



## Fields of activity



Founding year

**2022**

Members

**32**

Gender Diversity

**37.93%**

Energy Poverty Support

**5%**

Active participation

**85%**

Installed Capacity (kW)

**30.34**

# Comunitat Energètica de Les Cabanyes

Les  
Cabanyes



## Fields of activity



Founding year

**2023**

Members

**38**

Gender Diversity

**58.06%**

Energy Poverty  
Support

**0%**

Active  
participation

**80%**

Installed  
Capacity (kW)

**86.9**

# Comunitat Energètica de Les Planes d'Hostoles

Les Planes  
d'Hostoles



Fields of activity



Founding year

**2023**

Members

**28**

Gender Diversity

**33%**

Energy Poverty  
Support

**7%**

Active  
participation

**65%**

Installed  
Capacity (kW)

**32.4**

# Comunitat Energètica de Rupjà

Girona 



## Fields of activity



Founding year

**2022**

Members

**37**

Gender Diversity

**50%**

Energy Poverty Support

**5%**

Active participation

**85%**

Installed Capacity (kW)

**44,9**

# Comunitat Energètica de Torroella de Montgrí

Torroella  
de Montgrí



## Fields of activity



Founding year

**2023**

Members

**48**

Gender Diversity

**42.50%**

Energy Poverty  
Support

**30%**

Active  
participation

**76%**

Installed  
Capacity (kW)

**60.97**

# Comunitat Energètica de Viladamat

Viladamat



## Fields of activity



Founding year

**2022**

Members

**25**

Gender Diversity

**5.26%**

Energy Poverty Support

**10%**

Active participation

**82%**

Installed Capacity (kW)

**35.2**

# Comunitat Energètica de Vilafant

Vilafant 



## Fields of activity



Founding year

**2022**

Members

**34**

Gender Diversity

**29.03%**

Energy Poverty Support

**17%**

Active participation

**74%**

Installed Capacity (kW)

**52.8**



# Comunitat Energètica de Vilanant

Vilanant 



## Fields of activity



Founding year

**2022**

Members

**25**

Gender Diversity

**43.48%**

Energy Poverty Support

**9%**

Active participation

**87%**

Installed Capacity (kW)

**35.3**

# Comunitat Energètica Les Comes Genera

Igualada 



## Fields of activity



Founding year

**2023**

Members

**10**

Gender Diversity

**50%**

Energy Poverty  
Support

**2.45%**

Active  
participation

**100%**

Installed  
Capacity (kW)

**815**

# Culatra 2030 - Comunidade Energética Sustentável

Faro



## Fields of activity



Founding year

**2019**

Members

**355**

Gender Diversity

**60%**

Energy Poverty Support

**28%**

Active participation

**80%**

Installed Capacity (kW)

**100**

**Draw**

**1**

**random  
card  
from your  
opponents  
deck!**

**Draw**

**2**

**random  
cards  
from your  
opponents  
deck!**



## Fields of activity



Founding year

**2023**

Members

**52**

Gender Diversity

**30%**

Energy Poverty Support

**5%**

Active participation

**35%**

Installed Capacity (kW)

**105**



## Fields of activity



Founding year

**2021**

Members

**94**

Gender Diversity

**26%**

Energy Poverty Support

**0%**

Active participation

**35%**

Installed Capacity (kW)

**13**



## Fields of activity



Founding year

**2010**

Members

**31340**

Gender Diversity

**30%**

Energy Poverty Support

**5%**

Active participation

**60%**

Installed Capacity (kW)

**690000**



# Energigemenskap Hammarby Sjöstad

Stockholm 



## Fields of activity



Founding year

**2023**

Members

**2600**

Gender Diversity

**8%**

Energy Poverty  
Support

**0%**

Active  
participation

**86%**

Installed  
Capacity (kW)

**509,3**

# Energy Community of Karditsa SYN.PE.

Karditsa 



## Fields of activity



Founding year

**2010**

Members

**384**

Gender Diversity

**15%**

Energy Poverty Support

**10%**

Active participation

**10%**

Installed Capacity (kW)

**1100**

# Energy Cooperative WEnCoop

Thessaloniki 



## Fields of activity



Founding year

**2021**

Members

**73**

Gender Diversity

**100%**

Energy Poverty  
Support

**18%**

Active  
participation

**67%**

Installed  
Capacity (kW)

**4000**



## Fields of activity



Founding year

**2022**

Members

**217**

Gender Diversity

**34%**

Energy Poverty Support

**5%**

Active participation

**29%**

Installed Capacity (kW)

**68,67**

# Flexcity Sporenburg

Amsterdam



## Fields of activity



Founding year

**2023**

Members

**504**

Gender Diversity

**50%**

Energy Poverty Support

**5%**

Active participation

**20%**

Installed Capacity (kW)

**1000**

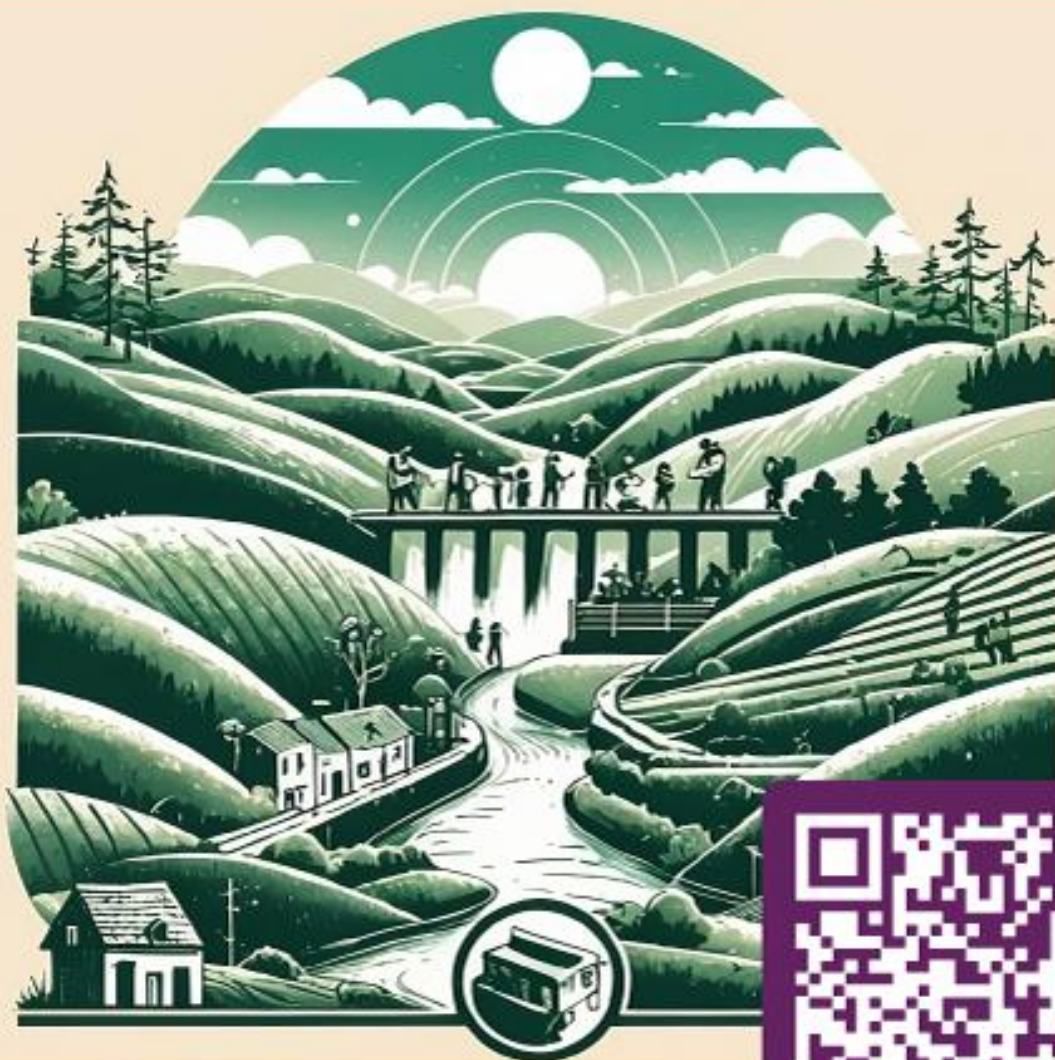

## Fields of activity



Founding year

**2012**

Members

**17000**

Gender Diversity

**50%**

Energy Poverty Support

**5%**

Active participation

**1%**

Installed Capacity (kW)

**800**

# Hyperion Energy Community

Athens 



Fields of activity



Founding year

**2020**

Members

**124**

Gender Diversity

**40%**

Energy Poverty Support

**8%**

Active participation

**50%**

Installed Capacity (kW)

**500**



## Fields of activity



Founding year

**2021**

Members

**3**

Gender Diversity

**33%**

Energy Poverty Support

**0%**

Active participation

**100%**

Installed Capacity (kW)

**4**



# Piztu Kooperatiba Elkartea

Zumaia 



Fields of activity



Founding year

**2021**

Members

**66**

Gender Diversity

**33%**

Energy Poverty  
Support

**0%**

Active  
participation

**38%**

Installed  
Capacity (kW)

**0**



## Fields of activity



Founding year

**2022**

Members

**12500**

Gender Diversity

**25%**

Energy Poverty Support

**5%**

Active participation

**100%**

Installed Capacity (kW)

**15000**

# Vereniging Aardehuis Oost-Nederland (VAON)

Olst 



## Fields of activity



Founding year

**2010**

Members

**75**

Gender Diversity

**55%**

Energy Poverty  
Support

**4%**

Active  
participation

**25%**

Installed  
Capacity (kW)

**156,5**



## Fields of activity



Founding year

**2014**

Members

**675**

Gender Diversity

**30%**

Energy Poverty Support

**4%**

Active participation

**12%**

Installed Capacity (kW)

**1500**